

GROUND FLOOR PLAN

(FLOOR AREA - 650.0 SQ.FT X 2 =1300.0 SQ.FT)

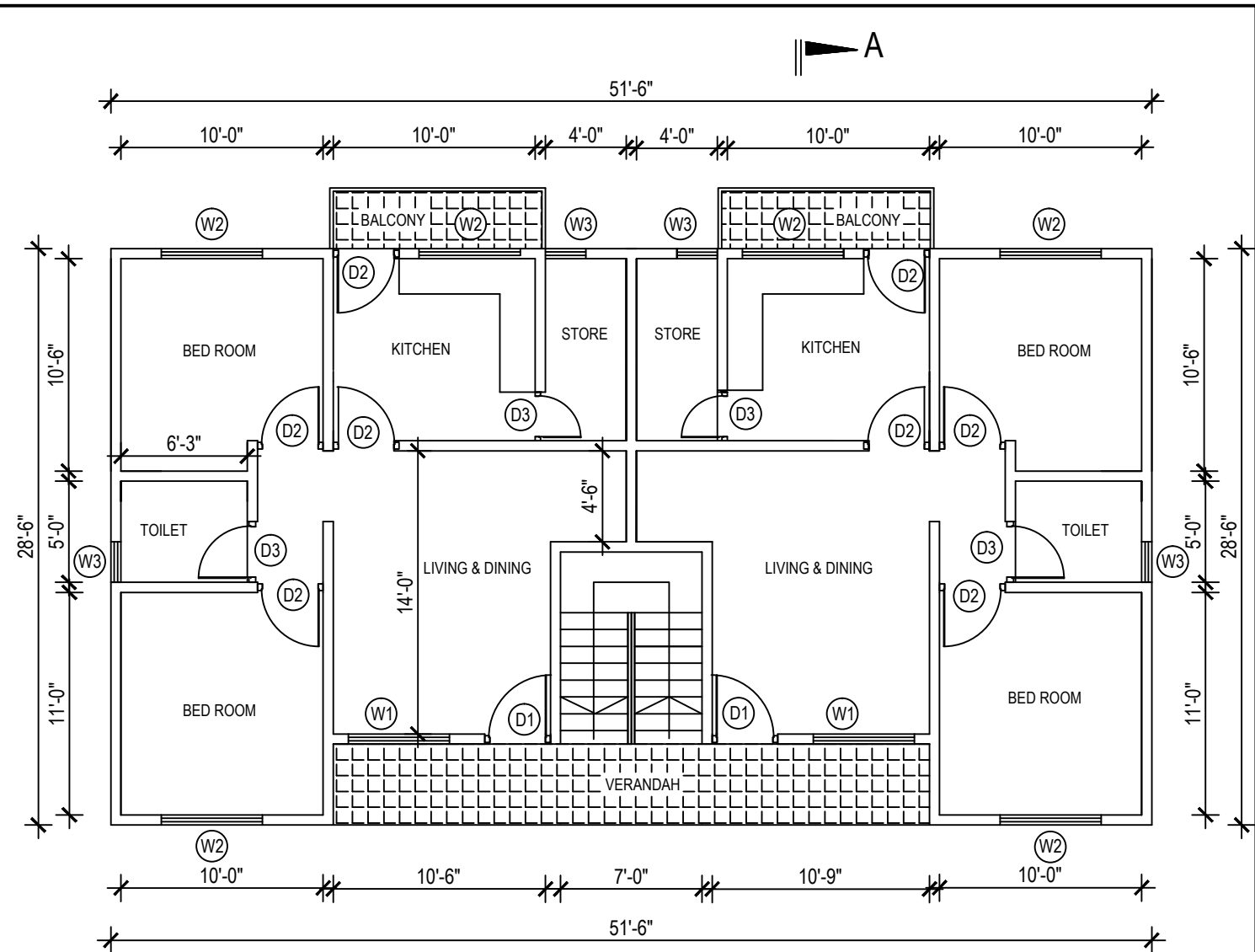

FIRST FLOOR PLAN

(FLOOR AREA - 650.0 SQ.FT X 2 =1300.0 SQ.FT)

FLOOR AREA
GROUND FLOOR - 650.0 SQ.FT X 2 =1300.0 SQ.FT
FIRST FLOOR - 650.0 SQ.FT X 2 =1300.0 SQ.FT
TOTAL FLOOR - 650.0 SQ.FT X 4 =2600.0 SQ.FT

IMPORTANT NOTES:

1. THIS DRAWING REFERS TO A HYPOTHETICAL SITUATION
2. THE DRAWING SHALL BE USED ONLY AS A GUIDE AND ALTERED TO SUIT A GIVEN LOCATION AND STATUTORY REQUIREMENTS
3. HOUSE SHALL BE LAID ACCORDING TO THE DIMENSIONS OF THE SELECTED SITE.
4. EXTERNAL AND INTERNAL WALLS ARE 6" AND 4" THICK CEMENT BLOCK WORK RESPECTIVELY
5. ALL FOUNDATIONS, BEAMS, ETC. SHOULD BE DONE AS PER ENGINEERS' INSTRUCTIONS.

SIGNATURE OF APPLICANT

SIGNATURE OF ARCHITECT/ ENGINEER

PROJECT TITLE : PROPOSED FLOOD RESILIENT MODEL HOUSE TYPE - 06	DRAWING TITLE : ARCHITECTURAL DRAWING	SCALE : 8 FEET TO AN INCH	DRAWN		PREPARED BY : NATIONAL BUILDING RESEARCH ORGANISATION HUMAN SETTLEMENTS PLANNING AND TRAINING DIVISION
			CHECKED		
			APPROVED		
			DATE	13.06.2017	
			DRAWING NO.	NBRO/FLOOD/AD/06/001	

